my LITTLE PONY
Magical Sound Book
PRESS THE BUTTON
HEAR THE MAGIC!

Twilight Sparkle and her friends have gathered in the town square. A new pony has arrived and she is about to put on a magic show.
Press the sound button every time you see this symbol

"My name is **Trixie** and I am the most magical Unicorn in all of Equestria," shouts the pony as she leaps onto the stage.

"Prepare to be AMAZED!"

Trixie says some magic words and suddenly . . .

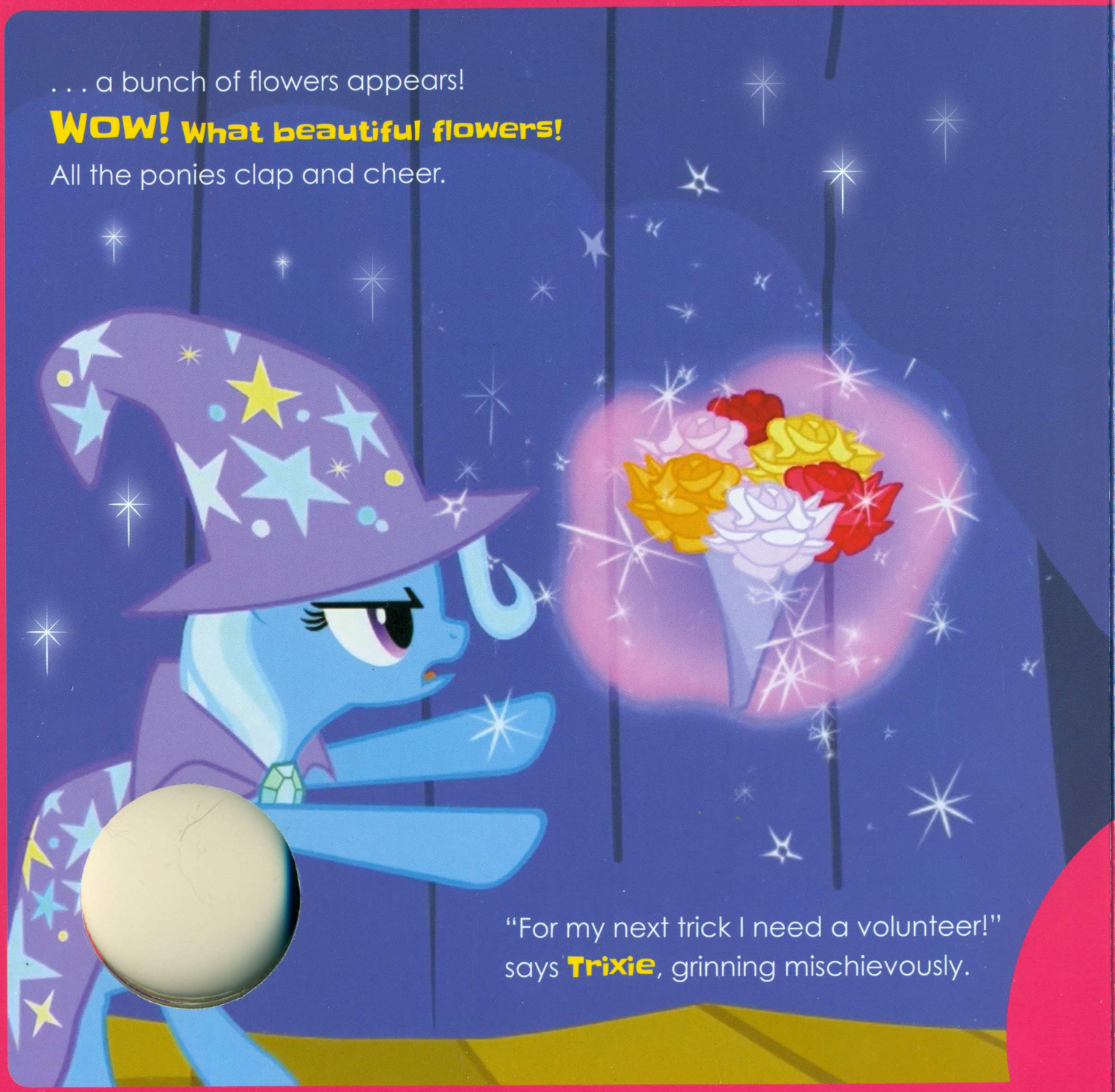

. . . a bunch of flowers appears!

WOW! What beautiful flowers!

All the ponies clap and cheer.

"For my next trick I need a volunteer!" says **Trixie**, grinning mischievously.

"**Pick me!**" calls **Rainbow Dash**, stepping onto the stage.

"Prepare to be AMAZED!" cries **Trixie**.

Trixie says some magic words and suddenly . . .

. . . Rainbow Dash spins round and round. She flies up into the air . . .
. . . then crashes to the ground.
Poor Rainbow Dash!
"Hahaha," laughs Trixie.

The ponies are worried.
Trixie is **NOT** very friendly.
What will she do next?

Suddenly **Trixie** sends a blast of magic flying towards **Rarity**.

"Prepare to be AMAZED!" cries **Trixie**.

Oh no! Rarity's hair turns **GREEN** and **MESSY! Poor Rarity!**

"Hahaha," laughs **Trixie**. She is a very mean pony!

"Stop!" cries **Twilight Sparkle**, stepping forward.

"Your magic is upsetting my friends."

But **Trixie** doesn't care.

Instead she sends her magic towards **Spike**.

He goes spinning through the air in a ball.

Poor Spike!

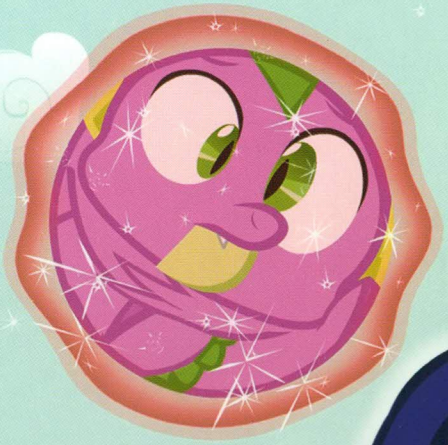

Next she sends her magic towards **Snips and Snaps**.

Suddenly they are joined together by the horns.

Poor Snips and Snaps!

Twilight Sparkle knows she has to stop **Trixie**.

"Prepare to be AMAZED!" Twilight says, and she casts a magic spell.

Wow! **Twilight's** magic has given Trixie a GREAT BIG MOUSTACHE!

She looks so silly that the ponies can't help laughing. But will **Twilight Sparkle's** plan work?

"Ponies, I'm sorry I used my magic to make fun of you," says **Trixie**. "Now I know what it feels like to be laughed at."

Twilight Sparkle's plan worked! She uses her magic to return **Trixie** to normal and gives her a **GREAT BIG HUG**.

"We forgive you," she says. "And remember . . . nothing is more **MAGICAL than FRIENDSHIP!**"

Join Twilight Sparkle and her My Little Pony friends in this exciting story full of fun, friendship – and sound!

Press the purple button to hear the magic on every page!

Do not dispose of the book or batteries in general waste – they MUST be recycled.

ORCHARD BOOKS
First published in 2017 by The Watts Publishing Group
1 3 5 7 9 10 8 6 4 2
HASBRO and its logo, MY LITTLE PONY and all related characters are trademarks of Hasbro and are used with permission.
© 2017 Hasbro. All rights reserved.
A CIP catalogue record for this book is available from the British Library.
Printed and bound in China
Orchard Books, an imprint of Hachette Children's Group. Part of The Watts Publishing Group Limited, Carmelite House, 50 Victoria Embankment, London EC4Y 0DZ
An Hachette UK Company
www.hachette.co.uk
www.hachettechildrens.co.uk

A child should never use this product unless the battery compartment cover has been properly secured. Only an adult should replace batteries. Use a Phillips screwdriver to remove the screw and open the battery compartment. Remove the old batteries and dispose of immediately. Install new batteries following the + & + signs engraved in the bottom of battery compartment. Close the cover and secure it with the screw. Batteries must be inserted with the correct polarity. Do not mix old and new batteries. Do not mix alkaline, standard (carbon-zinc), or rechargeable (nickel-cadmium) batteries. Do not use rechargeable batteries. Do not recharge non-rechargeable batteries. This product uses two AG-3 button cell batteries (2 x 1.5V = 3V). Use batteries of the same or equivalent type as recommended. The supply terminals are not to be short-circuited. Batteries should be changed when sounds mix, distort, or become otherwise unintelligible. Remove exhausted batteries from the book.

Licensed by:

ISBN 978-1-40834-751-5
£6.99
9 781408 347515

www.mylittlepony.com